



BRYMARK



Westshore Terminals - Stacker Slew Bearing Replacement Project

Sector: Ports and Terminals
Location: Roberts Bank Delta, BC
Owner: Westshore Terminals LP
Duration: 1.5 Months
Completion: March/April 2004

Project Highlights:

Early March 2004 Westshore Terminals contracted Brymark for the removal and replacement of the Slew Bearing in one of their front line stacker reclaimers. Brymark planned the project, mobilized, prepared the stacker for disassembly and worked two shifts per day to remove and replace the slew bearing. Brymark's planning and efficiencies enabled the stacker to be restored back into service with the shortest outage possible.

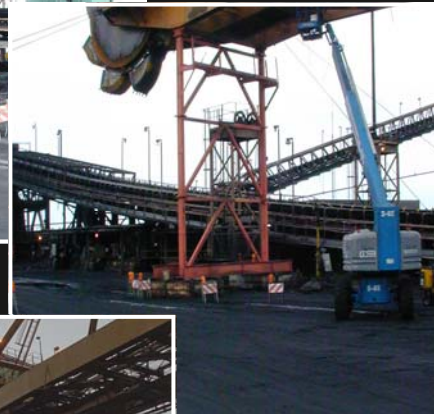

Brymark Installations Group Inc.

1648 Broadway Street, Port Coquitlam BC

Tel: 604 944 1206

www.brymarkgroup.com

CARLSON
CONSTRUCTION GROUP